

Elevation

Section 'aa'

B/10928/127/52
 Planning Permt/No.....
APPROVED
 SUBJECT TO THE CONDITIONS IN THIS OFFICE LETTER.
 No. B2/3440/52 Date 10.4.52
 FOR MEMBER SECRETARY
 MADRAS METROPOLITAN DEVELOPMENT AUTHORITY
 MADRAS - 600 008.

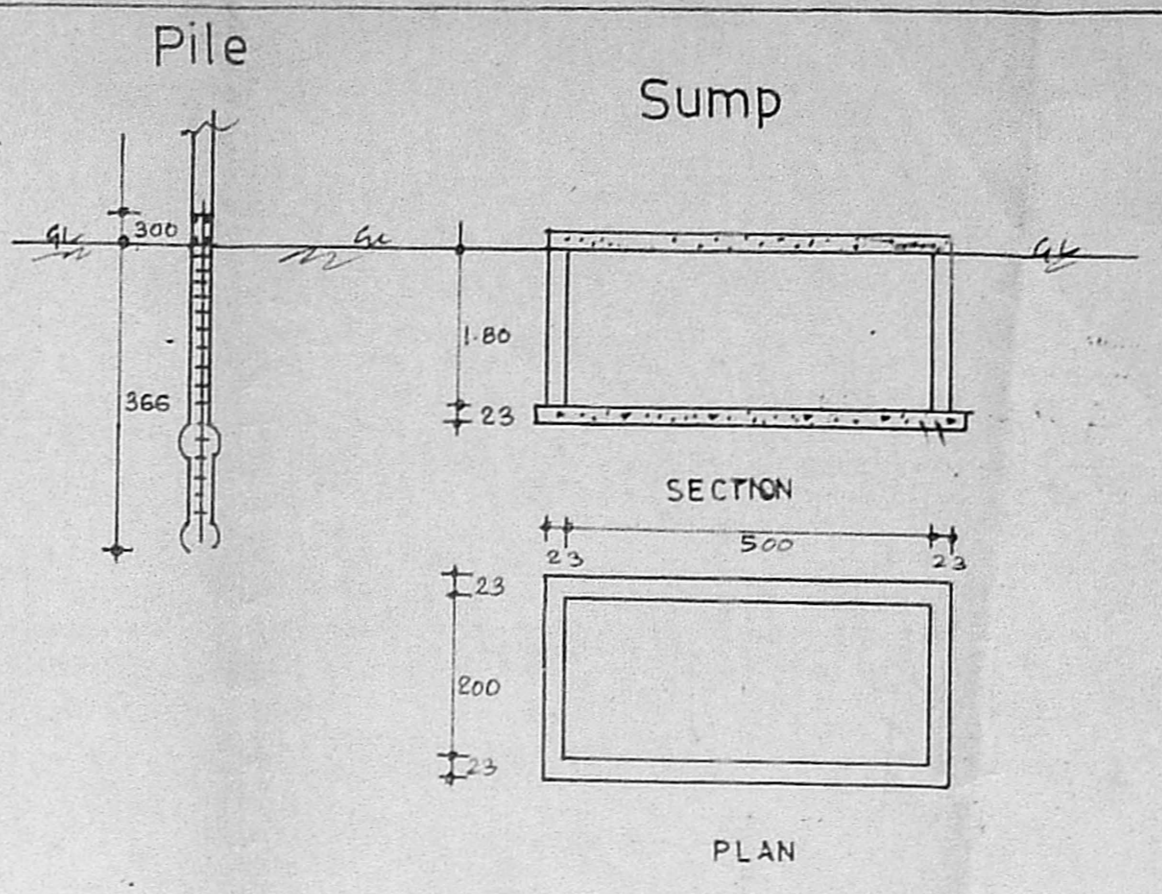
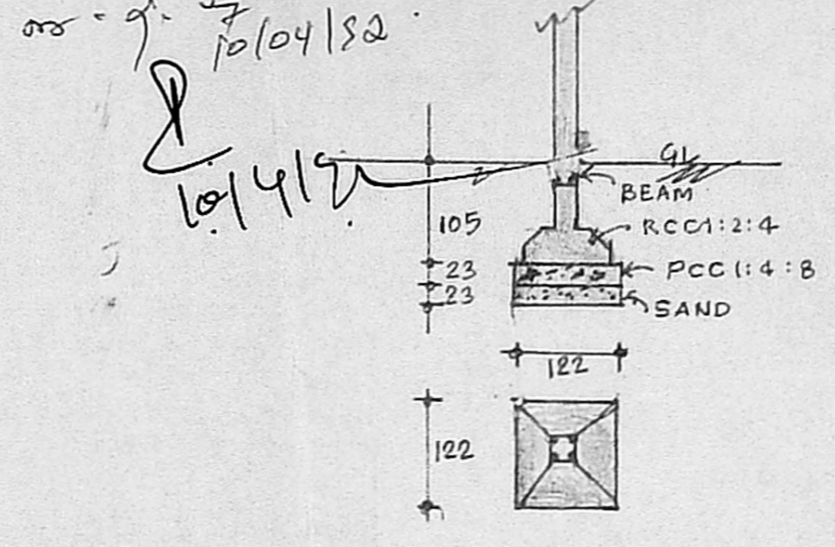

Key Plan

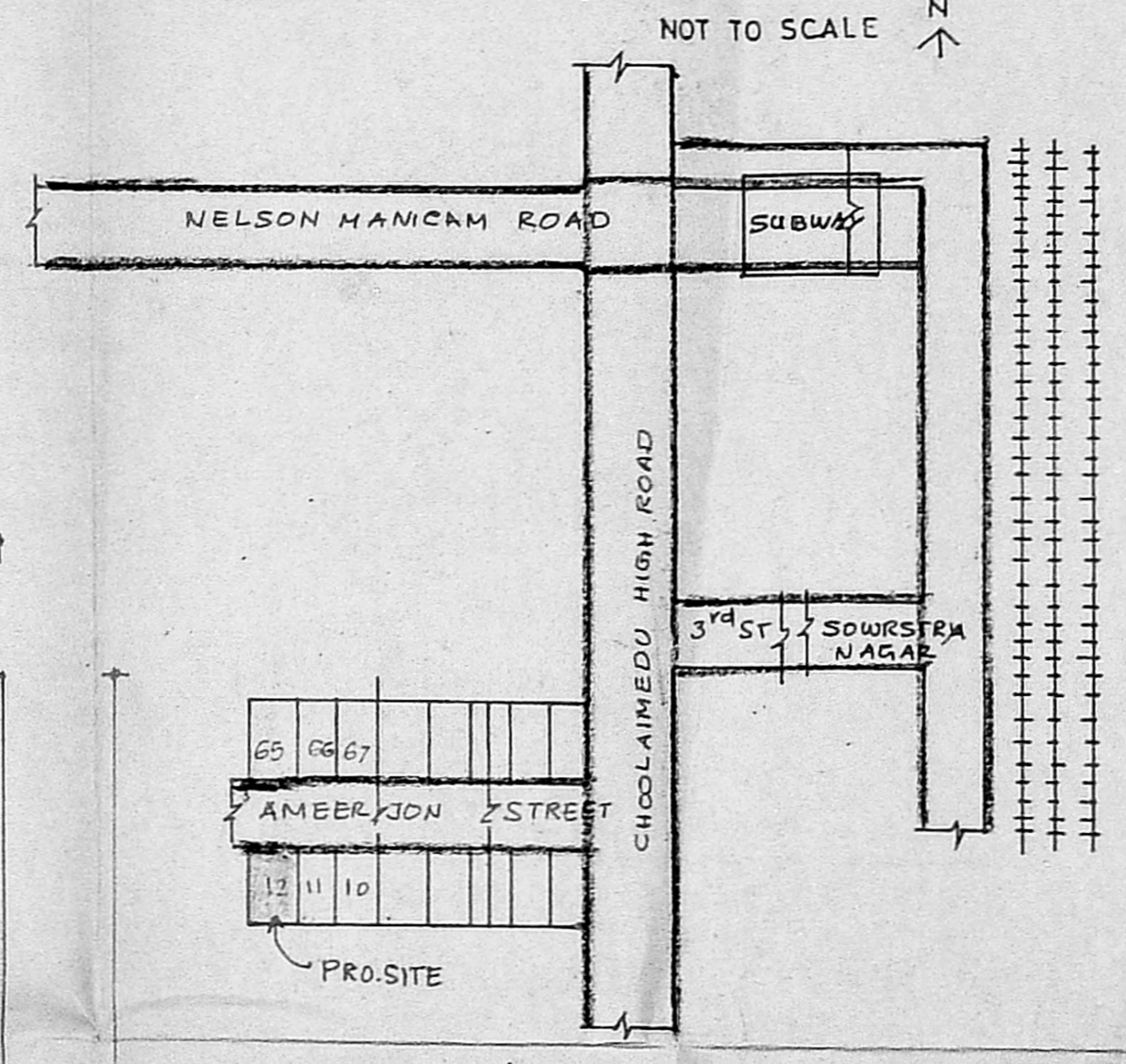

Site Plan

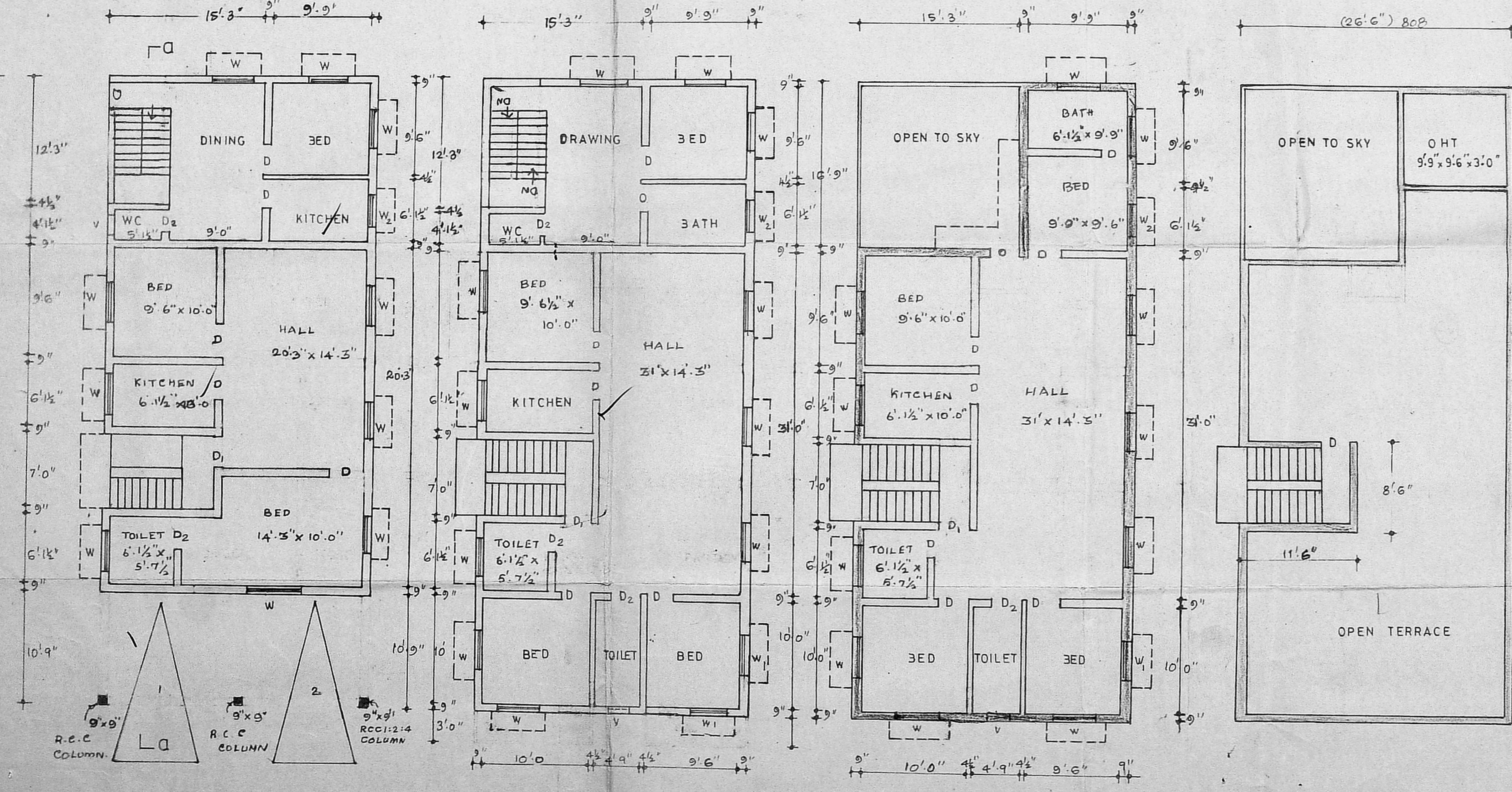
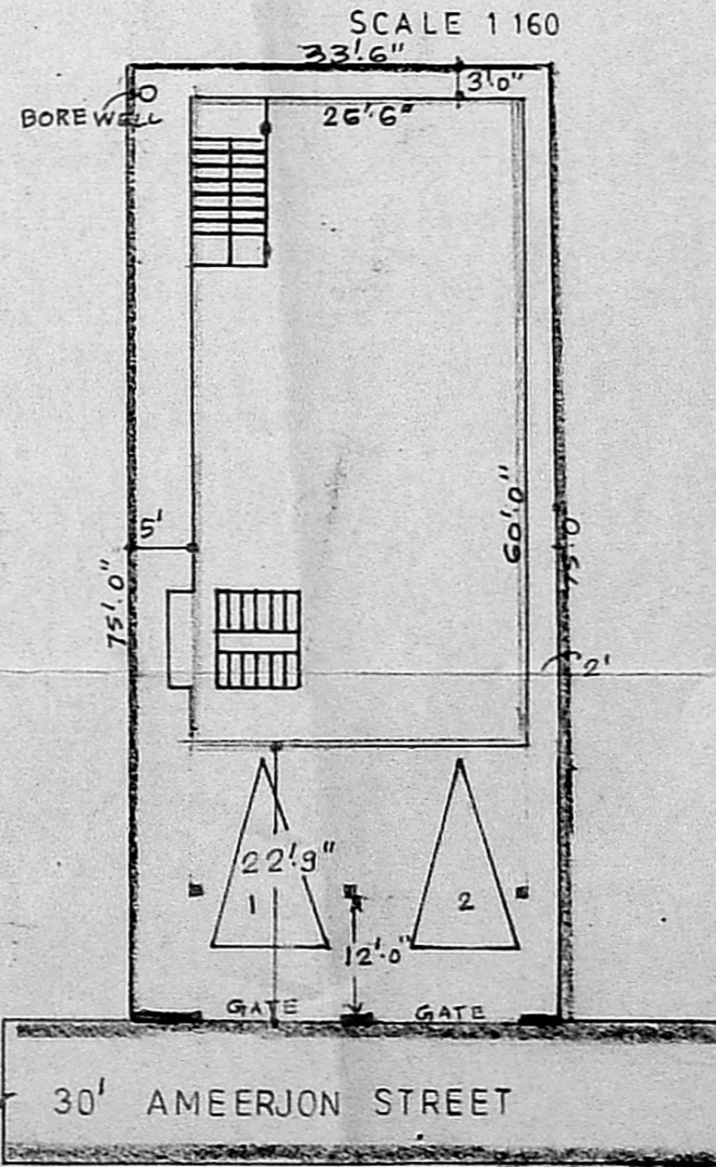

G.floor Plan

F.floor Plan

S.floor Plan

Open Terrace

PLAN SHOWING THE PROPOSED RESIDENTIAL FLATS CONSTRUCTION IN T.S.No.33/2, BLOCK.20, DOOR No.12, AMEERJON STREET, CHOLLAIMEDU, MADRAS-6000 94.

Reference		MMDA 'B'/PP NO.
D ₁	DOOR	C.No. 52/24146/31 2.6 x 7.0
D	"	3.0 x 7.0 PART I PART II
D ₂	"	2.6 x 7.0 PART I PART II
W	WINDOW	4.6 x 4.0
W ₁	"	3.0 x 4.0 A.P.P. U.P.
W ₂	"	3.0 x 3.0
V	VENTILATOR	3.0 x 1.6

F.S.I	
G.FLOOR PLINTH	1325.00 SQFT
F.FLOOR PLINTH	1590.00 "
S.FLOOR PLINTH	1335.00 "
TOTAL PLINTH	4250.00 "
TOTAL EXTENT	2512.50
PLOT COVERAGE	0.63%
F.S.I	1.59

SCALE: 1:100 (1"=8'0") Dr no 12/91
 CORPORATION DIVISION. 79.

R. Ramu

POWER AGENT

P. C. GOWRI SHANKAR, B.E.
 Civil Engineer,
 Class-I; Licensed Surveyor Not 259
 Corporation of Madras,
 Off: 15/1, Govindan Road,
 (Near Srinivasa Theatre)
 West Mambalam-MADRAS-33

LICENSED SURVEYOR